Laboratory Task (Research-Based)

Microbial Culture Research: Study of Escherichia coli (E. coli)

Contents

1. Introduction 2
2. Objective 2
3. Methodology (Research-Based Study 3
   3.1 Preparation of Culture Medium 3
   3.2 Sterilization 3
   3.3 Inoculation 3
   3.4 Incubation 3
   3.5 Observation 3
4. Results and Observations 3
5. Applications of E. coli in Biotechnology 4
6. Advantages of Using E. coli 4
7. Limitations and Challenges 4
8. Conclusion 4
9. References 5

1. Introduction

Microbial culture is the process of growing microorganisms under controlled laboratory conditions. It plays an important role in biotechnology, medicine, and scientific research.

One of the most commonly studied bacteria is *Escherichia coli (E. coli)*. It is naturally found in the human intestine and is generally harmless, although some strains can cause disease. Due to its rapid growth and simple structure, E. coli is widely used in laboratories for research and industrial applications.

E. coli bacteria under microscope

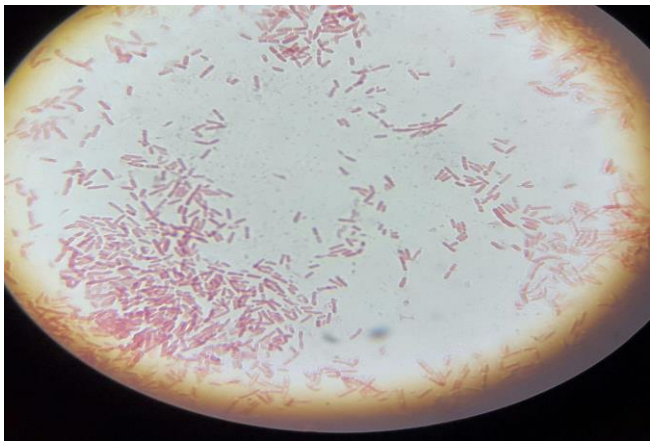

2. Objective

The objective of this research-based study is to:

- Understand the growth conditions of E. coli
- Study the microbial culture process
- Explore the applications of E. coli in biotechnology
- Analyze its importance in scientific research

3. Methodology (Research-Based Study)

This study is based on information collected from scientific articles, textbooks, and reliable online sources.

The general microbial culture process includes the following steps:

3.1 Preparation of Culture Medium

A nutrient medium is prepared to provide essential nutrients such as carbon, nitrogen, and minerals required for bacterial growth. Common media include nutrient broth and agar.

3.2 Sterilization

All equipment and media are sterilized to prevent contamination from unwanted microorganisms. This is usually done using heat or chemicals.

3.3 Inoculation

A small sample of E. coli is introduced into the sterile medium using proper techniques to avoid contamination.

3.4 Incubation

The culture is kept at an optimal temperature, usually around 37°C, which is suitable for E. coli growth.

3.5 Observation

After incubation, bacterial growth is observed. E. coli forms visible colonies on solid media and multiplies rapidly in liquid media.

Since this is a research-based study, no physical experiment was performed.

4. Results and Observations

Based on research, E. coli shows rapid growth under suitable conditions. It reproduces through binary fission and can double its population in a short time. On solid media, E. coli forms small, round colonies that are easy to identify. In liquid media, it causes turbidity, indicating bacterial growth.

The results show that E. coli is highly adaptable and can grow in different environments, making it suitable for laboratory studies.

5. Applications of E. coli in Biotechnology

E. coli is widely used in various fields:

- **Production of insulin:** Genetically modified E. coli is used to produce human insulin
- **Genetic engineering:** It is used as a model organism in DNA research
- **Biotechnology research:** Helps in studying gene expression and protein synthesis
- **Environmental testing:** Used to detect contamination in water

6. Advantages of Using E. coli

- Fast growth rate
- Easy to culture in laboratory conditions
- Well-understood genetic structure
- Cost effective for research

7. Limitations and Challenges

- Some strains can be harmful
- Risk of contamination in cultures
- Requires sterile conditions
- Ethical concerns in genetic modification

8. Conclusion

E. coli is one of the most important microorganisms used in biotechnology. Its fast growth and simple structure make it ideal for research and industrial use. This study highlights its role in scientific advancements, especially in genetic engineering and medicine.

Even though this was a research-based study, it provides a clear understanding of microbial culture and its applications.

9. References

National Institutes of Health (NIH)
World Health Organization (WHO)
Biotechnology textbooks and scientific journals